

Name: _____

Extra Practice: Order of Operations (up to 6 Numbers)

Directions: Solve each of the following equations. Show your work.

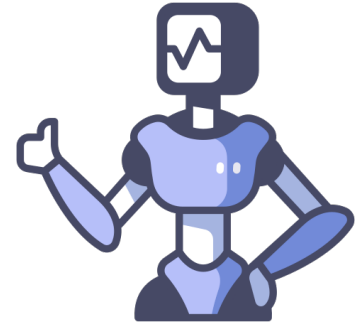

1.) $5 \times (10 + 4 - 2) + 20 \div 5 =$ _____

2.) $7 + 3 \times (15 - 6) \div 3 =$ _____

3.) $9 \times (14 - 4 + 3) - 15 \div 5 =$ _____

4.) $4 + 5 \times (18 - 8) \div 2 =$ _____

5.) $6 \times 12 - 1 - 9 + 18 \div 3 =$ _____

6.) $6 \times (16 - 5 + 4) + 12 \div 6 =$ _____

7.) $3 \times (10 + 8 - 3) - 18 \div 3 =$ _____

8.) $7 + 2 \times (20 - 8) \div 4 =$ _____

9.) $6 \times (12 - 1) - (9 + 18) \div 3 =$ _____

10.) $8 \times (14 + 3 - 7) + 16 \div 4 =$ _____

11.) $5 \times (11 + 7 - 6) - 14 \div 2 =$ _____

12.) $4 + 6 \times (19 - 18) \div 6 =$ _____

ANSWER KEY

1.) $5 \times (10 + 4 - 2) + 20 \div 5 = 64$

2.) $7 + 3 \times (15 - 6) \div 3 = 16$

3.) $9 \times (14 - 4 + 3) - 15 \div 5 = 114$

4.) $4 + 5 \times (18 - 8) \div 2 = 29$

5.) $6 \times 12 - 1 - 9 + 18 \div 3 = 68$

6.) $6 \times (16 - 5 + 4) + 12 \div 6 = 92$

7.) $3 \times (10 + 8 - 3) - 18 \div 3 = 39$

8.) $7 + 2 \times (20 - 8) \div 4 = 13$

9.) $6 \times (12 - 1) - (9 + 18) \div 3 = 57$

10.) $8 \times (14 + 3 - 7) + 16 \div 4 = 84$

11.) $5 \times (11 + 7 - 6) - 14 \div 2 = 53$

12.) $4 + 6 \times (19 - 18) \div 6 = 5$